DISPLAY AS FOLLOWS:
PLACE VOUCHER IN CLEAR VIEW
ENSURING THAT IT IS FULLY VISIBLE
AS STATED OVERLEAF

DACORUM BOROUGH COUNCIL

NOT FOR RE-SALE

in partnership with INDIGO

RESIDENTS' VISITORS VOUCHER

Using a small coin scratch off Today's Day, Date, Month, AM or PM and Time of Arrival.

ZONE :

538500

ONE HOUR

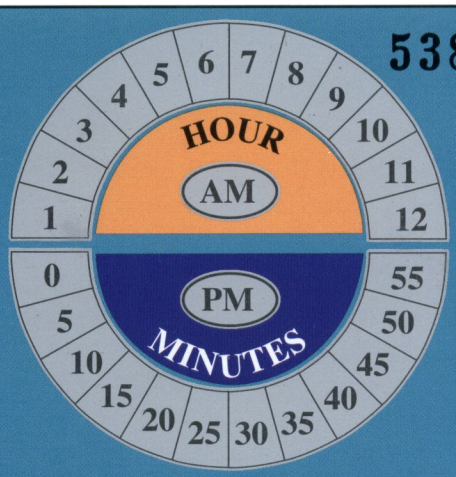

DAY	MONTH		DATE			
SUN	JAN	JUL	1	9	17	25
MON	FEB	AUG	2	10	18	26
TUES	MAR	SEP	3	11	19	27
WED	APR	OCT	4	12	20	28
THU	MAY	NOV	5	13	21	29
FRI	JUN	DEC	6	14	22	30
SAT			7	15	23	31
			8	16	24	

Valid only in Permit Holders' Parking Places in (Zone shown above), during permitted hours Voucher invalid if more than one time period/day/date/month are scratched out. This Parking Voucher must be correctly validated and displayed as indicated overleaf. Failure to comply will result in the issuing of a Penalty Charge Notice.

The full conditions of issue are contained within the revevant Traffic Regulation Order, which can be inspected, on request, at The Parking Centre.

CONDITIONS

1. Validate voucher by scratching off panels to indicate the start time am or pm, day, date and month that you want to use the voucher. (Scratch off only one day on each voucher).

2. Display the clearly validated voucher inside your vehicle on the dashboard, or in a conspicuous position.

3. The issue of a Residents Visitors Voucher does not guarantee the holder a space to park nor does it render the Council subject to any liability in respect of the loss of or damage to any vehicle in a parking place or the contents or fittings of any such vehicle.

4. The use of parking places may be suspended by police officers, Civil Enforcement Officers or duly authorised Council Officers

5. NOT FOR RE-SALE, misuse may result in vouchers being withdrawn.

Keep Britain Tidy

Issued by Indigo Park Services UK Limited.
Working with Dacorum Borough Council
Parking Helpline ☎ 01908 223 505